Born of Water
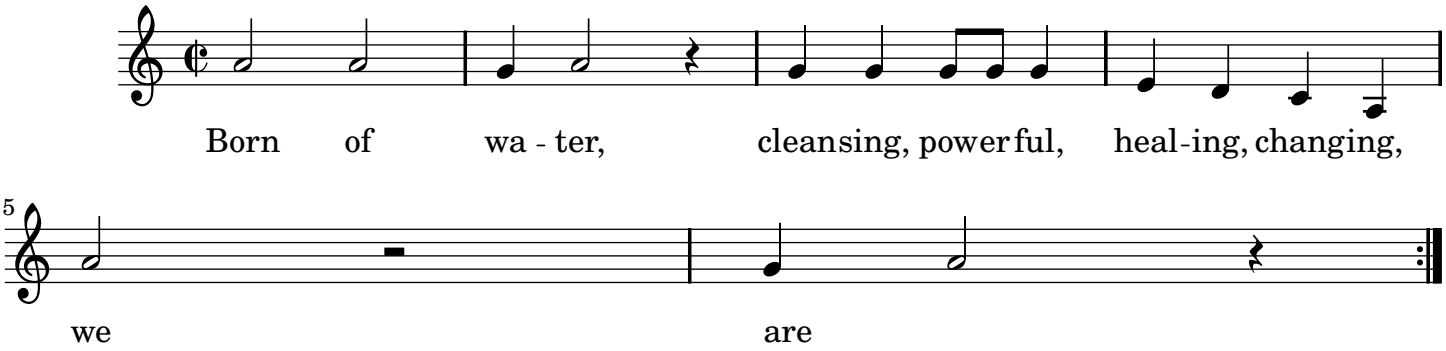
Hellsunna